

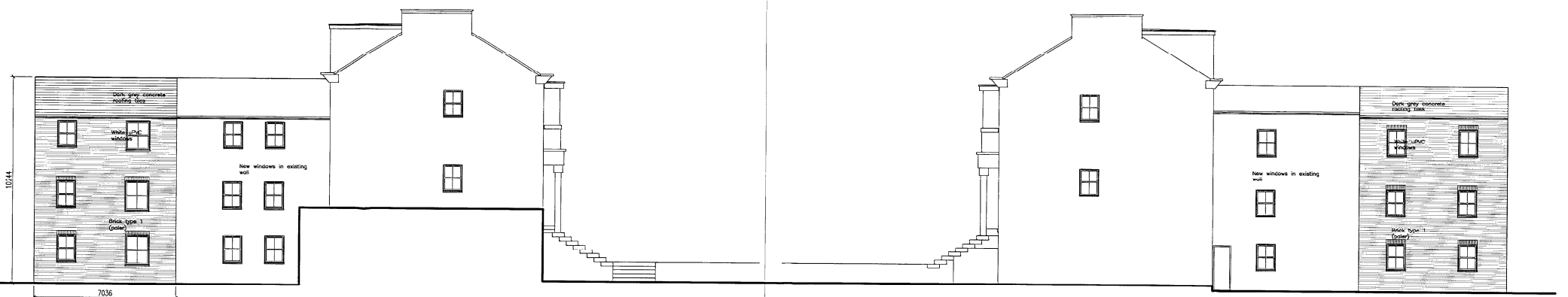

42 Yarm Road

40 Yarm Road

East elevation (unchanged)



South elevation

North elevation

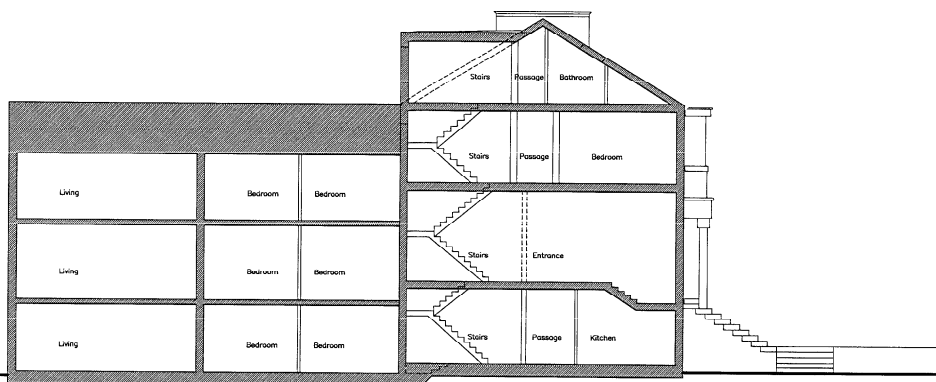

Section  
Proposed elevations : 40 Yarm Road



West elevation

STURKTON BOROUGH COUNCIL  
DEPOSITED PLAN  
16 JUL 2009  
SUPERSEDES PLAN DATED  
HEAD OF PLANNING & ENV.

0 1M 2M 4M  
1:100

Revisions			
NO	REVISION	BY	DATE
A	First issue rectal to remain as existing	AGS	15/05/2009
The Firm: Jomast Station: 100-103 1: 01642 874033 2: 01942 047522 3: jomast@jomast.co.uk			
PROJECT 96086 - 40_42 YARM ROAD			
DRAWING TITLE PROPOSED ELEVATIONS_2			
DATE	SCALE	STATUS	OTHER
AGS	1:100	A1	1:100
	1:200	A3	1:200
96086	016_A		